

Patient report

Bio-Rad DATE: 12/25/2019
D-10 TIME: 04:43 PM
S/N: #DC2K755917 Software version: 4.30-2
Sample ID: 10607288
Injection date 12/25/2019 04:24 PM
Injection #: 19 Method: HbA1c
Rack #: --- Rack position: 1

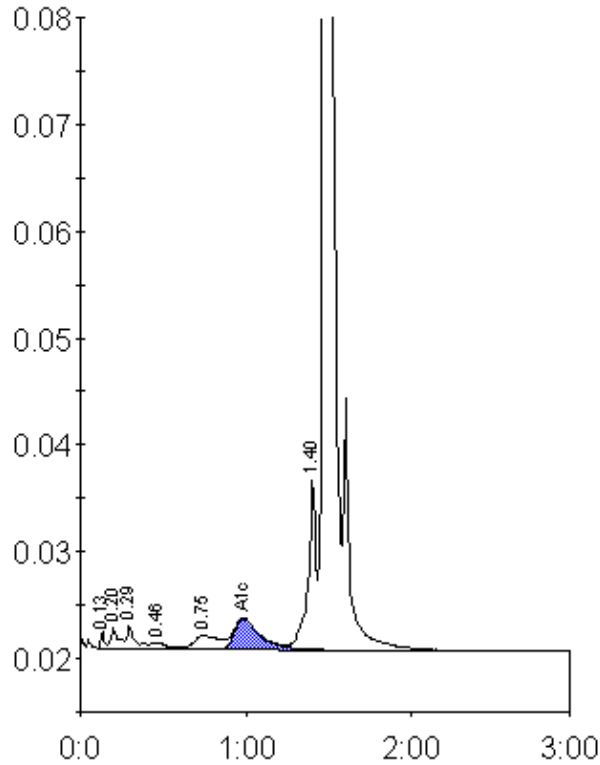

Peak table - ID: 10607288

Peak	R.time	Height	Area	Area %
Unknown	0.13	1655	2748	0.3
A1a	0.20	1910	6588	0.6
A1b	0.29	2161	7771	0.7
F	0.46	658	4207	0.4
LA1c/CHb-1	0.75	1280	13581	1.2
A1c	0.99	2861	31498	4.4
P3	1.40	15963	55533	5.1
A0	1.48	324826	971044	88.8
Total Area:	1092972			

Concentration:	%
A1c	4.4